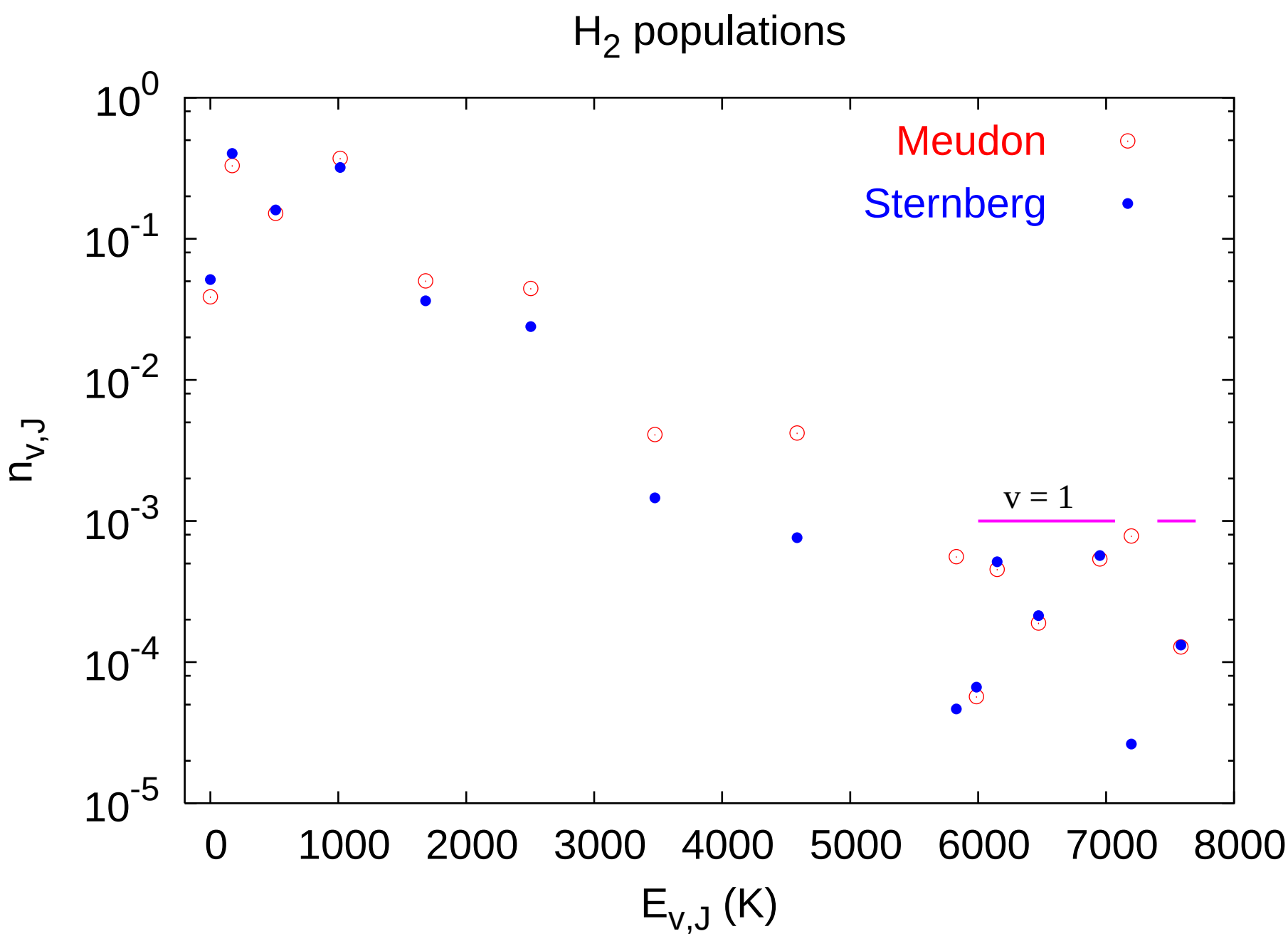
H2 populations
Meudon
Sternberg
v = 1
nv,J
Ev,J (K)
10^0
10^-1
10^-2
10^-3
10^-4
10^-5
0
1000
2000
3000
4000
5000
6000
7000
8000